

DUNHAM SURVEYING, S.C.
SURVEYING & SUBDIVIDING
DELAVER, WISCONSIN 53115

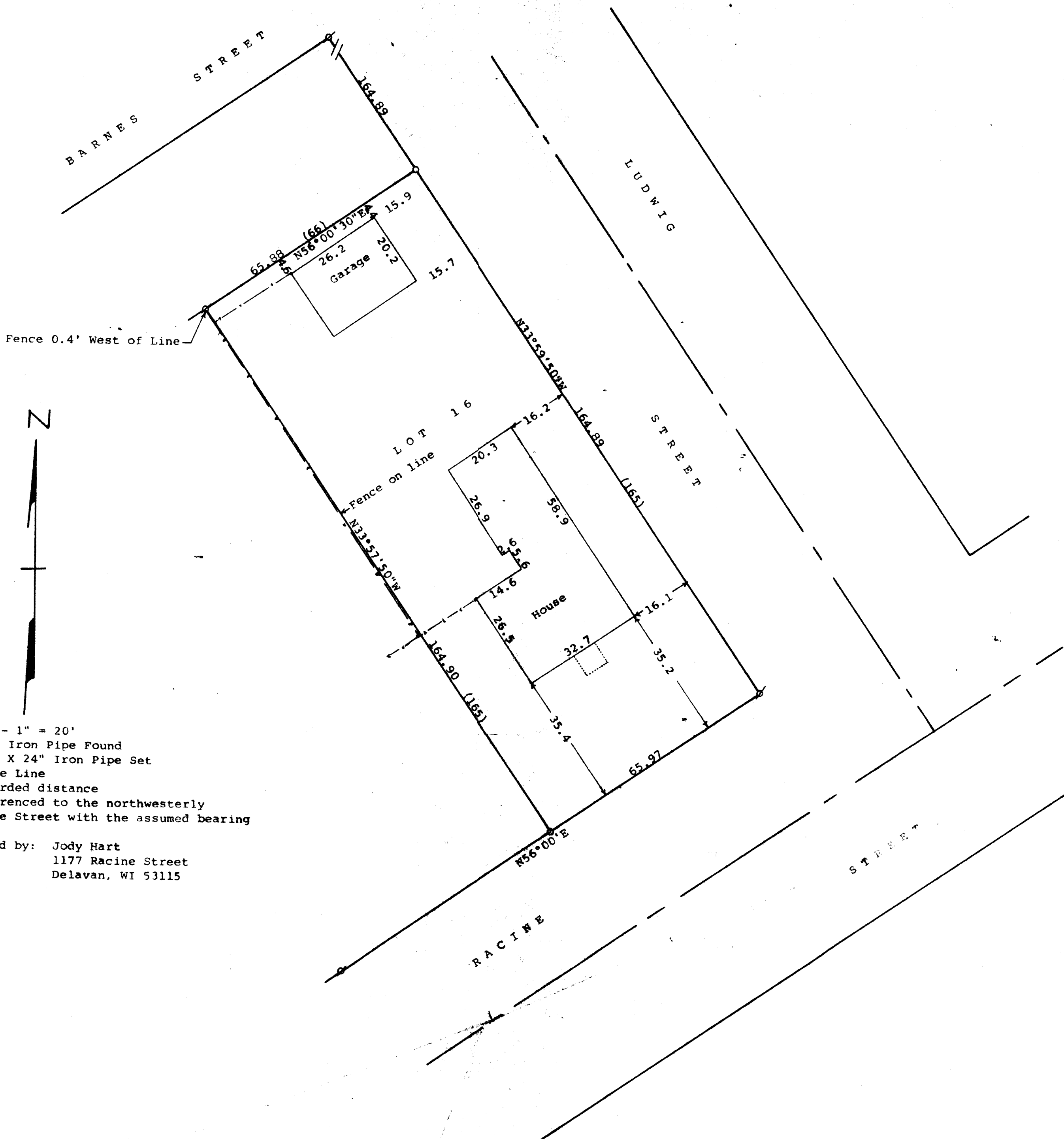

Scale - 1" = 20'
 X = 3/4" Iron Pipe Found
 O = 3/4" X 24" Iron Pipe Set
 --- = Fence Line
 (0.00) = recorded distance
 Bearings referenced to the northwesterly
 line of Racine Street with the assumed bearing
 of N56°00'E
 Survey ordered by: Jody Hart
 1177 Racine Street
 Delavan, WI 53115

STATE OF WISCONSIN)
 COUNTY OF WALWORTH) SS

I, George T. Dunham, Surveyor, certify that I have surveyed the
 property described as follows:

Lot 16 in Block 3, Elmhurst Addition to the City of Delavan,
 Walworth County, Wisconsin,

and that the plat shown hereon is a correct representation thereof and shows
 the size and location of the property, its exterior boundaries, the location
 of all visible structures and dimensions of all principal buildings thereon,
 boundary fences, apparent easements, roadways and visible encroachments, if
 any, and that I have surveyed the property hereon described, according to the
 official records, to the best of my knowledge and belief.
 December 8, 1992

George T. Dunham
 George T. Dunham, Surveyor

